

PERMIT

CITY OF NAPOLEON, OHIO — DEPT. OF BUILDING & ZONING
255 W. Riverview Avenue, Napoleon, Ohio 43545 (419) 592-4010

Permit No. 415 Date March 24, 1982
Job Location 40 Joliette Dr. Valuation \$ _____
Owner Thomas Klosterman ^{Address} _____
Thomas Klosterman ^{Name} Address 40 Joliette Dr.
Contractor John Holtzapple Telephone No. 394-5695
Address Box 51, Rt. 3, St. Marys, Ohio 45885
Electric Contractor _____
Plumbing Contractor _____
Mechanical Contractor _____

This permit is issued for work described in the plans, specifications, and/or application submitted, as approved by the Building Commissioner of the City of Napoleon, Ohio. Work shall conform to all pertinent construction and land use Codes and Ordinances.

Work Information:

Residential Commercial _____ Industrial _____
No. dwelling units
New Construction Addition Remodel _____
Brief Description of Work Adding screened in porch to back of house

ISSUED BY Richard A. Hargman Building Official DEPT. OF BUILDING & ZONING

It is the owners or contractors responsibility to call the Building Department for the following (X) inspections:

- _____ Footing excavation prior to placing concrete.
- _____ Footing drains and foundation prior to backfill.
- _____ Prepared sub-grade prior to placing concrete floor slab.
- _____ Sanitary sewer
- _____ Rough-in electrical, plumbing and service framing prior to installing wall board.
- _____ Final electrical, plumbing and heating.
- Final building inspection, prior to occupancy.

PERMIT & FEES

Building Permit	\$ 3.00
Electrical Permit	\$ _____
Plumbing Permit	\$ _____
Mechanical Permit	\$ _____
Demolition Permit	\$ _____
Zoning Permit	\$ _____
Sign Permit	\$ _____
Water Tap	\$ _____
Sewer Tap	\$ _____
Temp. Elec.	\$ _____
Other	\$ _____
TOTAL FEES	\$ 3.00
LESS FEES PAID	\$ -0-
BALANCE DUE	\$ 3.00

Permit is not valid until all fees are paid in full, and shall be void if work is not started within six months of date above.

PAID

MAR 24 1982

PERMIT
CITY OF NAPOLEON, OHIO — DEPT. OF BUILDING & ZONING
255 W. Riverview Avenue, Napoleon, Ohio 43545 (419) 592-4010

Permit No. 415 Date March 24, 1982
 Job Location 40 Joliette Dr. Valuation \$ _____
 Owner Thomas Flosterman Address 40 Joliette Dr.
 Contractor John Holtzapple Name _____ Address _____ Telephone No. 394-5685
 Address Box 51, Rt. 3, St. Marys, Ohio 45385
 Electric Contractor _____
 Plumbing Contractor _____
 Mechanical Contractor _____

This permit is issued for work described in the plans, specifications, and/or application submitted, as approved by the Building Commissioner of the City of Napoleon, Ohio. Work shall conform to all pertinent construction and land use Codes and Ordinances.

Work Information:

Residential Commercial _____ Industrial _____
No. dwelling units
 New Construction _____ Addition Remodel _____
 Brief Description of Work Adding screened in porch to back of house

ISSUED BY [Signature] Building Official DEPT. OF BUILDING & ZONING

It is the owners or contractors responsibility to call the Building Department for the following (x) inspections:

- Footing excavation prior to placing concrete.
- Footing drains and foundation prior to backfill.
- Prepared sub-grade prior to placing concrete floor slab.
- Sanitary sewer
- Rough-in electrical, plumbing and service framing prior to installing wall board.
- Final electrical, plumbing and heating.
- Final building inspection, prior to occupancy.

PERMIT & FEES

Building Permit	\$ <u>3.00</u>
Electrical Permit	\$ _____
Plumbing Permit	\$ _____
Mechanical Permit	\$ _____
Demolition Permit	\$ _____
Zoning Permit	\$ _____
Sign Permit	\$ _____
Water Tap	\$ _____
Sewer Tap	\$ _____
Temp. Elec.	\$ _____
Other _____	\$ _____
TOTAL FEES	\$ <u>3.00</u>
LESS FEES PAID	\$ <u>0.00</u>
BALANCE DUE	\$ <u>3.00</u>

PAID

MAR 26 1982
 CITY OF NAPOLEON

Permit is not valid until all fees are paid in full, and shall be void if work is not started within six months of date above.

INSPECTION RECORD

UNDERGROUND		ROUGH-IN & FINAL			
Type	Date	By	Type	Date	By
PLUMBING	Sewer Connection		Drainage, W. & Vent		
	Building Sewer		Water Piping		
	Water Piping		Condensate Lines		
			Indirect Waste		
				FINAL APPROVAL	
ELECTRICAL	Floor Ducts Raceways		Rough Wiring		Electric Mtr. Clearance
	Conduits & or Cable		Conduits/ Cable		Signs
	Grounding & or Bonding		Service Panel		
			Switchboard		
			Subpanels		
MECHANICAL	Refrigerant Piping		Refrigerant Piping		Duct Insulation
	Ducts/ Plenums		Ducts/ Plenums		Chimney(s)
			Ventilation Supply		Furnace(s)
			Exhst.		FINAL APPROVAL
BUILDING	Location, Set-backs, Esmt(s)		Wall Construction		Fireplace Chimney
	Excavation		Crawl Space		Attic
	Footings & Reinforcing		Floor System(s)		Special Insp Reports Rec'd
	Sub-soil Drain		Roof System		Smoke Detector
	Foundation Walls		Fire Wall(s)		Demolition (sewer cap)
	Floor Slab		Roof Cover		Building or Structure
			Roof Drain		
FINAL APPROVAL		<i>[Signature]</i>	Certificate of Occupancy Issued		#
BLDG. DEPT.					<i>[Signature]</i>

CITY OF NAPOLEON
 BUILDING INSPECTION DEPARTMENT
 APPLICATION FOR BUILDING PERMIT
 (Please print or type)

The undersigned hereby makes application for construction, installation, or alteration work as herein specified, agreeing to do all such work in strict accordance with the City of Napoleon's adopted Building Codes.

Location of project 40 Joliette Dr. Napoleon Cost of project 1500⁰⁰
 Owner's Name Thomas Klosterman Address 40 Joliette Dr. Napoleon
 Contractor John Holtzapple Telephone No. 394-5695
 Address Box 51 Rt 3 St. Marys, Ohio 45885

Lot Information: (Not required for siding job)
 Lot No. 77 Subdivision Rivera Heights 2nd
 Zoning District _____ Lot Size 56x125x129x156 ft. x _____ ft. Area 17,500 sq. ft.
 Setbacks: Front _____ Right Side _____ Left Side _____ Rear _____

Work Information:
 Residential Commercial _____ Industrial _____
 New Construction _____ Addition Remodel _____
 Accessory Building _____ Siding Screening (Specific Type)

Brief Description of Work: ----- Adding screened in porch to back of the house.

Size: Length 14' Width 11' No. of Stories 1
 Area: 1st Floor 154 sq. ft. Basement _____ sq. ft.
 2nd Floor _____ sq. ft. Accessory Bldg. _____ sq. ft.
 3rd Floor _____ sq. ft. Other _____ sq. ft.

Additional Information: _____

APPLICATION FOR PERMIT SHALL BE ACCOMPANIED BY TWO COMPLETE SETS OF PLANS INCLUDING: ELEVATIONS, FLOOR PLANS, CROSS SECTIONS AND PLOT PLAN. IF ADDITION OR REMODELING, SHOW ALL EXISTING STRUCTURES AND THEIR SIZE AND LOCATION. ALL PLANS SHALL BE DRAWN TO SCALE.

Date 3/24/82 Applicant's Signature Thomas Klosterman

PERMIT NO. 415
 PERMIT FEE \$ 3.00

Bring Back after March 10
Drawings for Building Permit

Lot No. ~~77~~ 77 RIVIERA HTS. SUB'D 2ND
ADDIT'N. City of NARDEEN, Ohio

FOR: Beck Construction Co.

PREPARED BY:

Paul Wasthman P.E. Surveyor
Aug. 21, 1979

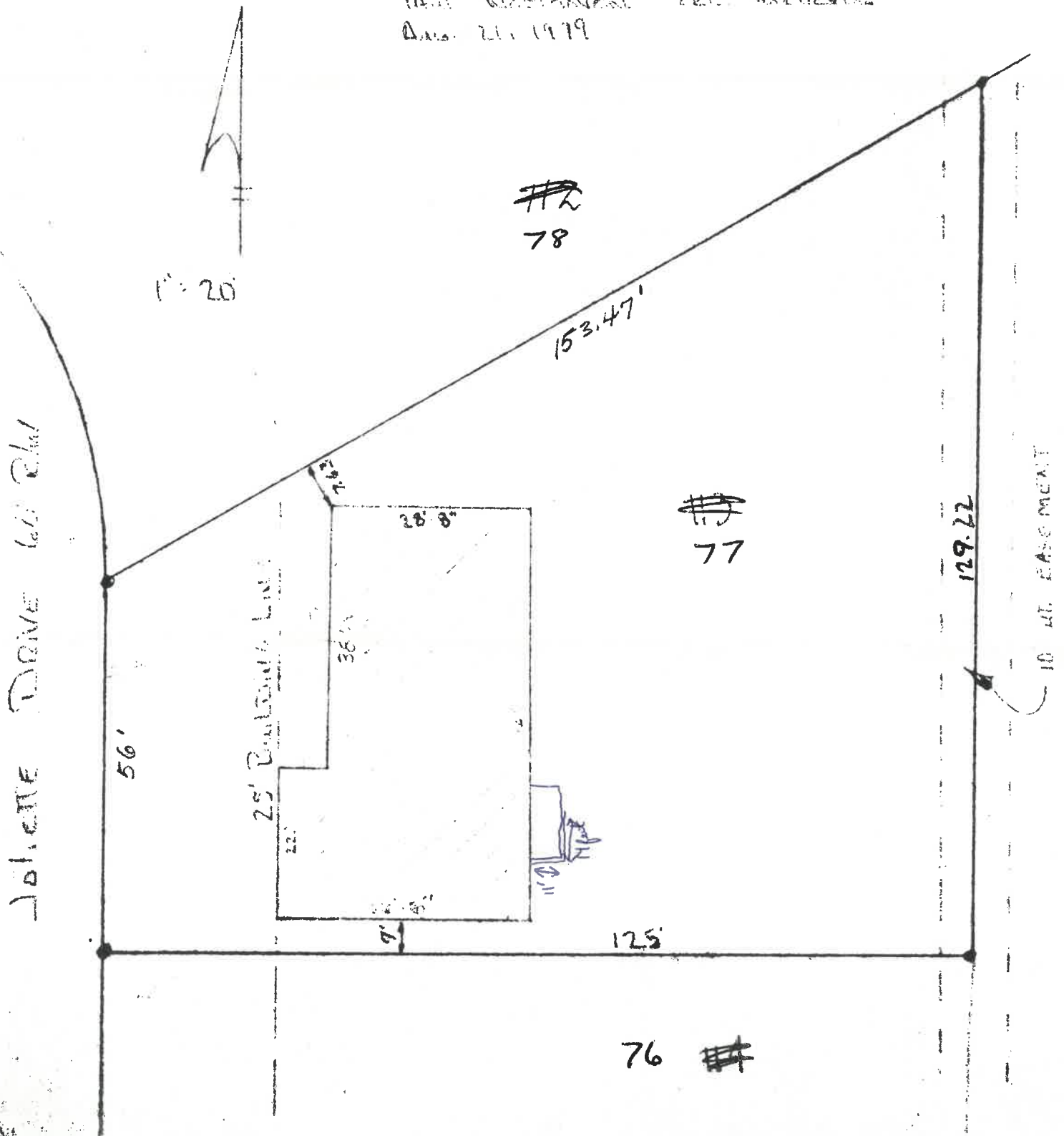

CITY OF HERRINGTON
BUILDING DEPT.

Plan Approval

By RSA Date 3/24/84

CONTRACTOR

FINISH END

NL

2000
4000
FIELD

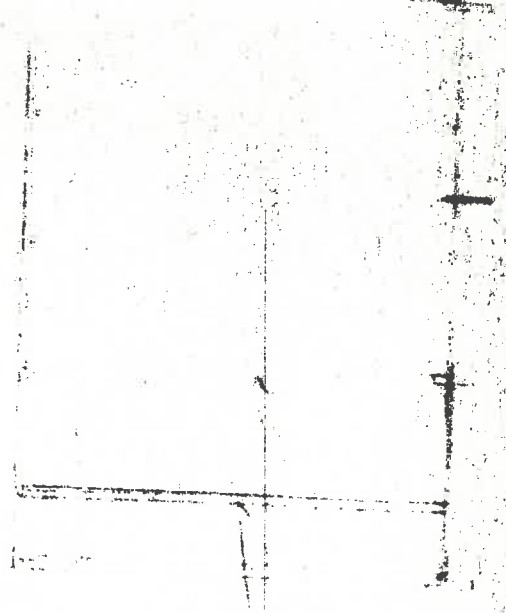

CITY OF NAPOLEON
BUILDING DEPT.

Plan Approval

By ASL Date 3/24/82

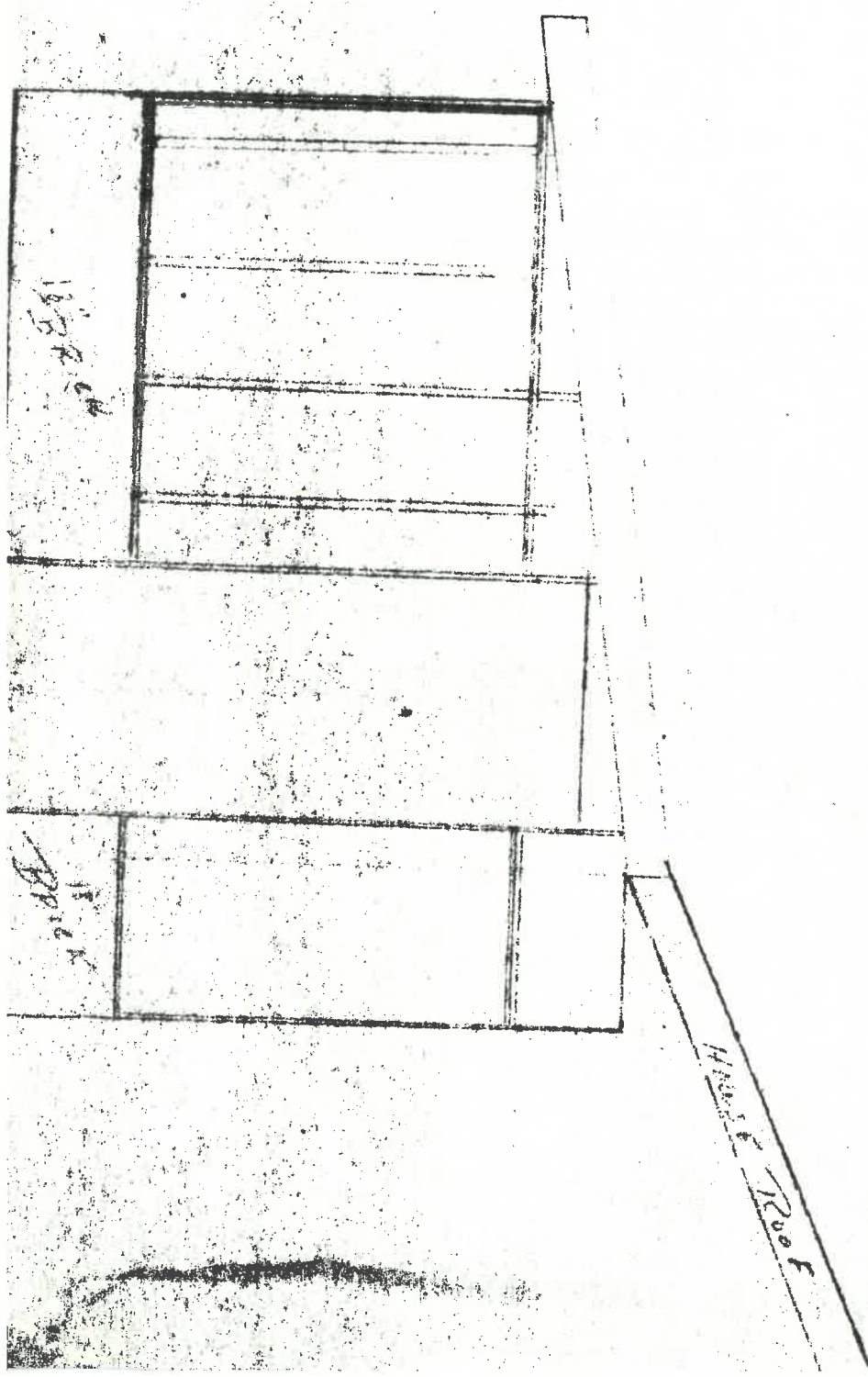

NH
ERS

STLDS
ON CENTER
92-11
REF MIN 10

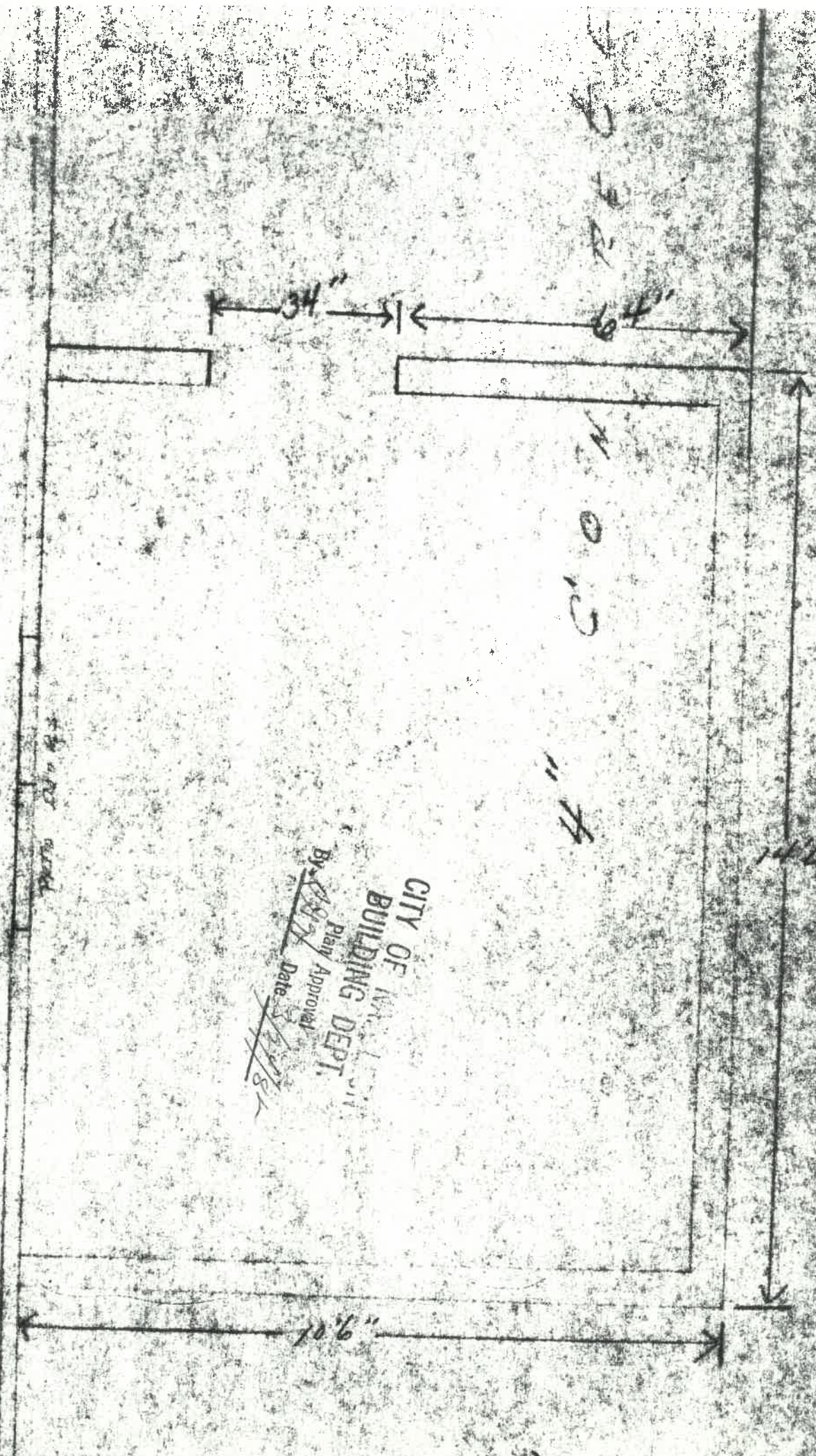

CITY OF
BUILDING DEPT.
By [Signature]
Play Approval
Date 5/1/51

NORTH END

CITY OF NAPOLEON
BUILDING DEPT.

Plan Approval

By RAM Date 3/24/82

11/10/82

3/11/82

3/11/82
ASPHALT

V.C. OF 1/2" DIA. STAIRS

16" max

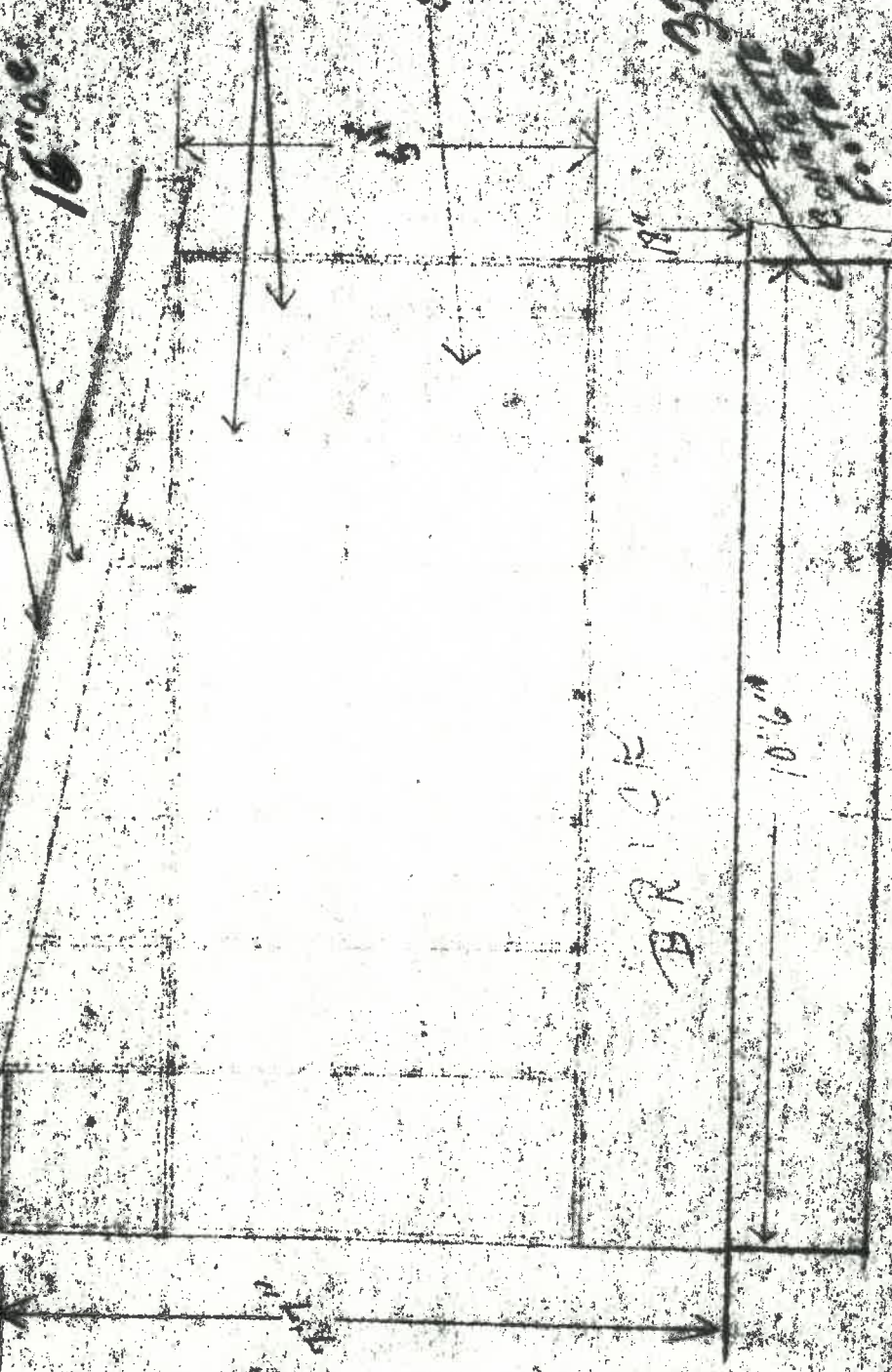

BRICK

STAIRS

ALUMINUM
SCREEN

10'6"

SOUTH END

